



U.S. 1 Bridge Replacement over Pellicer Creek

Stakeholder Meeting

Financial Project Identification (FPID) No.: 447118-1

Flagler County / St. Johns County

March 21, 2023



Project Location

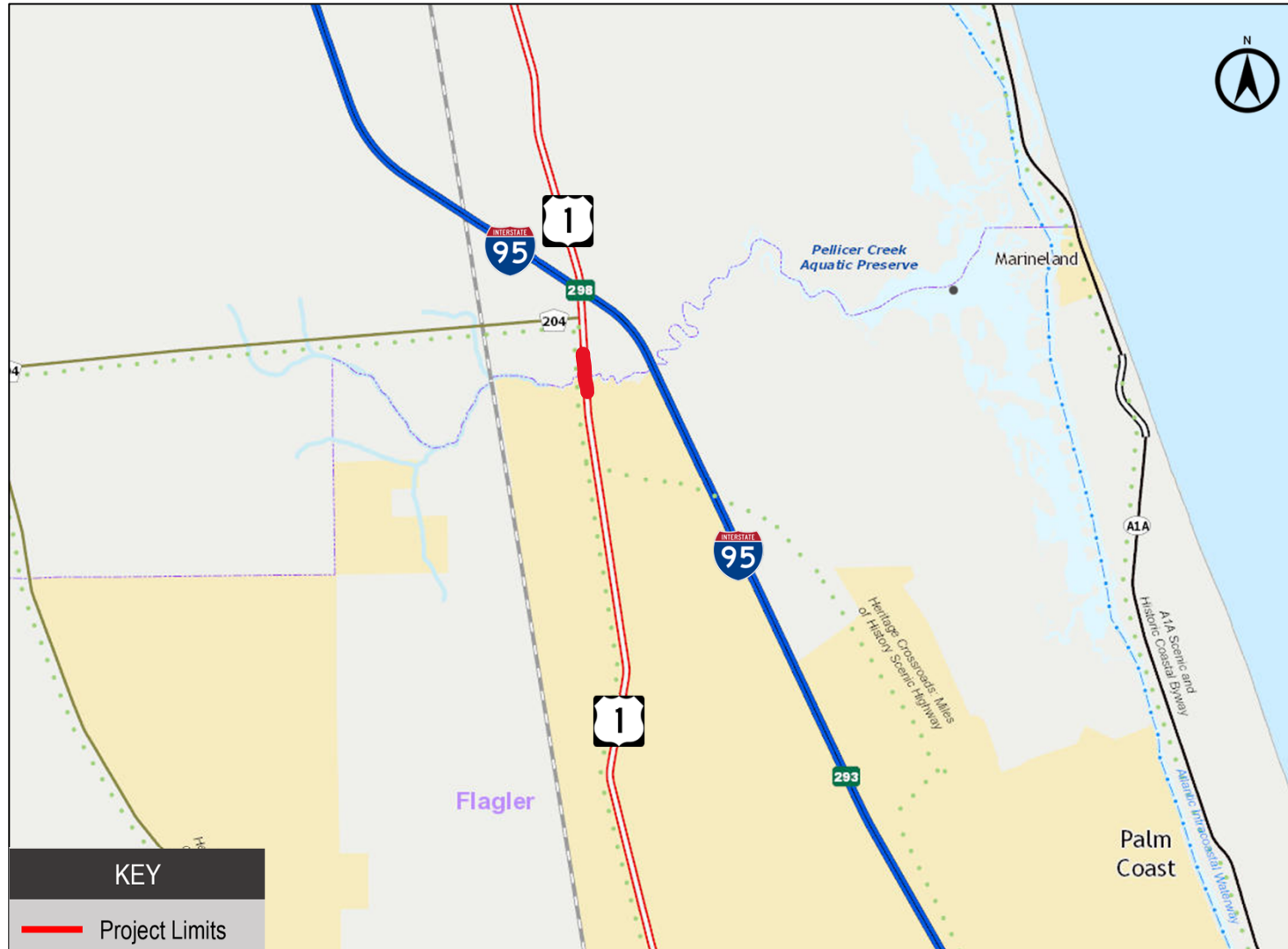

Proposed Improvements



- Replacement of SB bridge (Bridge Number 730008)
 - Built in 1927/ Widened 1948
 - 96 years old
- Replacement of NB bridge (Bridge Number 730045)
 - Built in 1957
 - 66 years old
- Roadway reconstruction at bridge approaches
- Minor drainage improvements

Proposed Typical Section

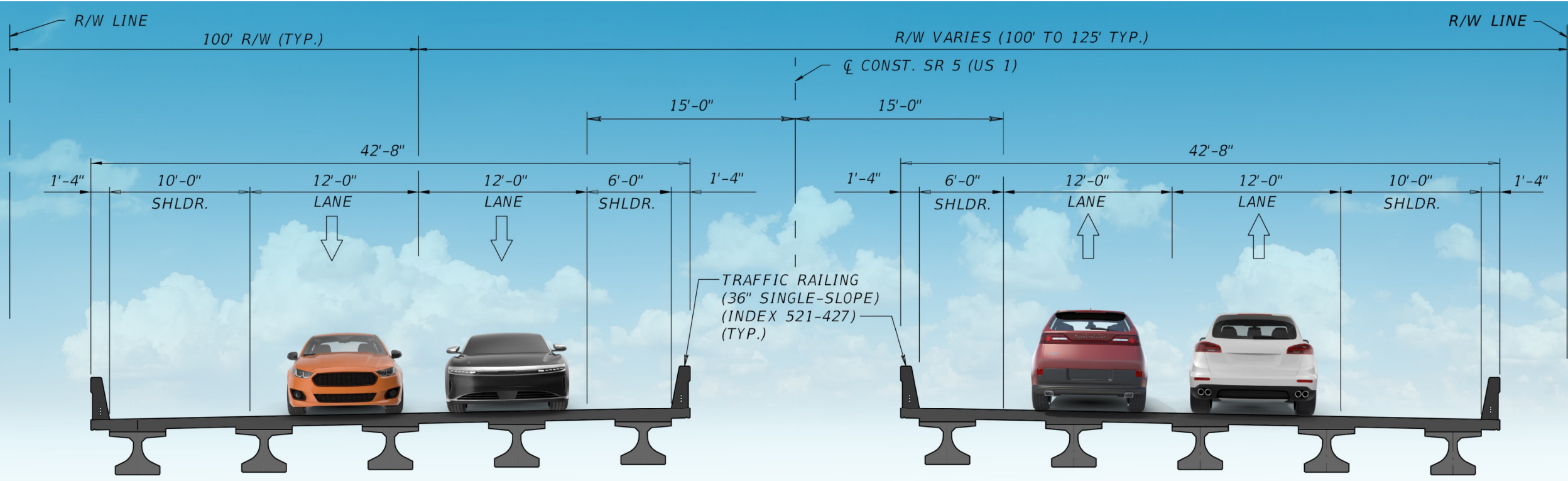

Construction Phasing

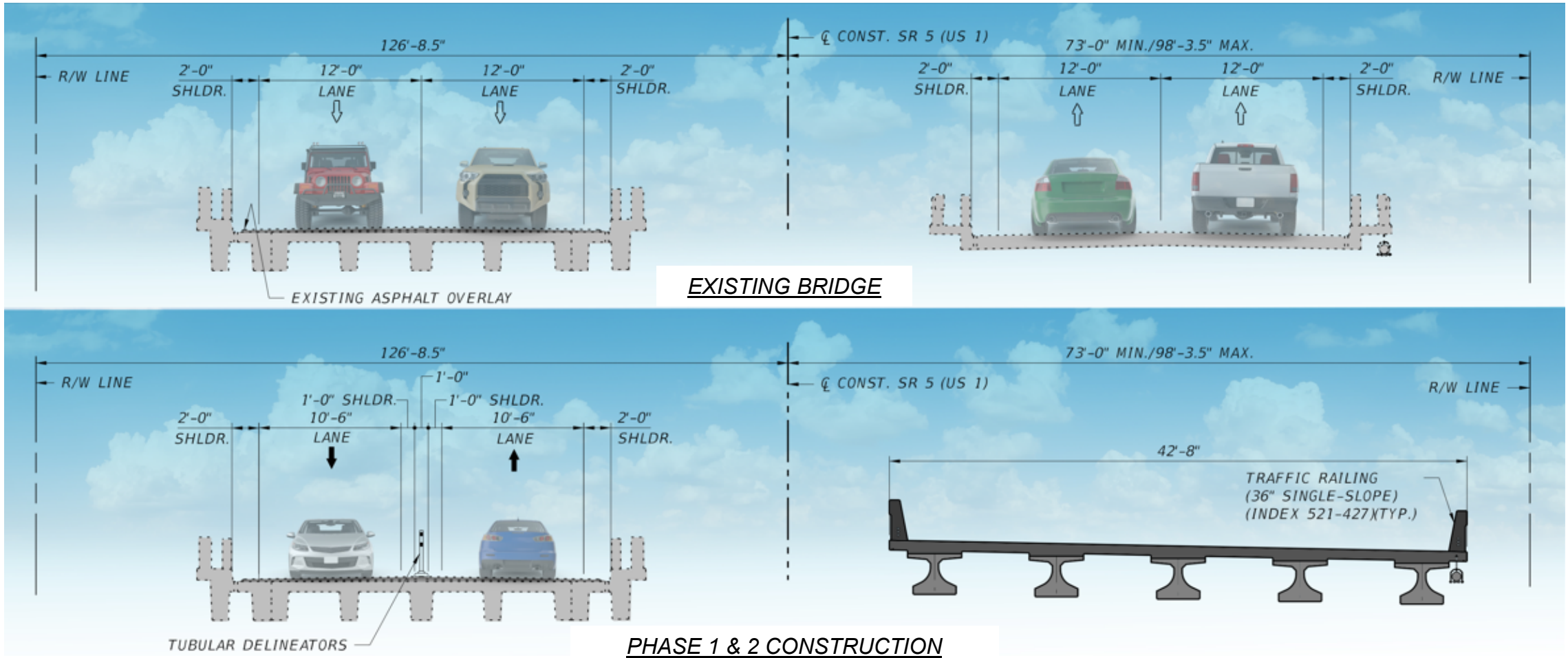

Construction Phasing

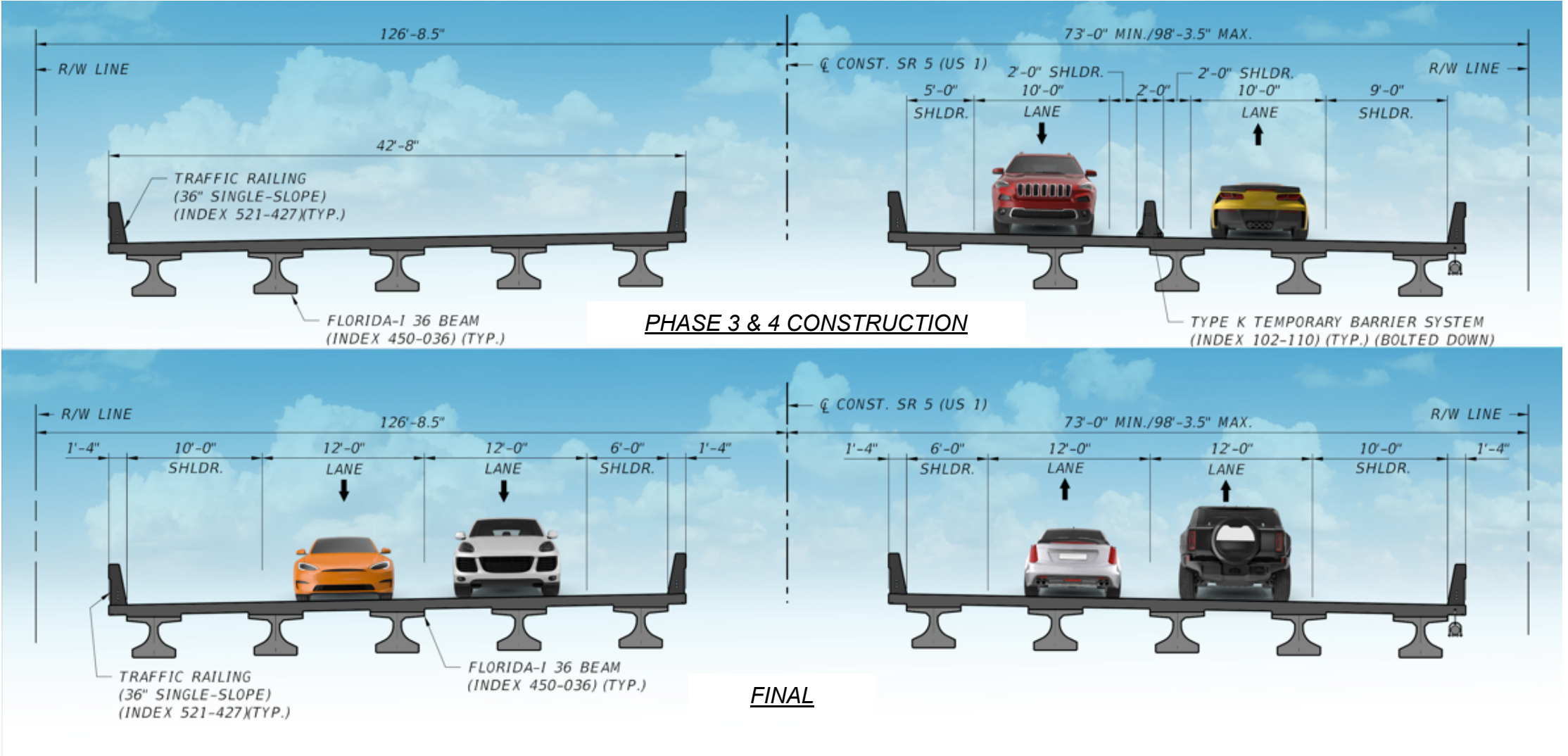

Detour Exists if Needed

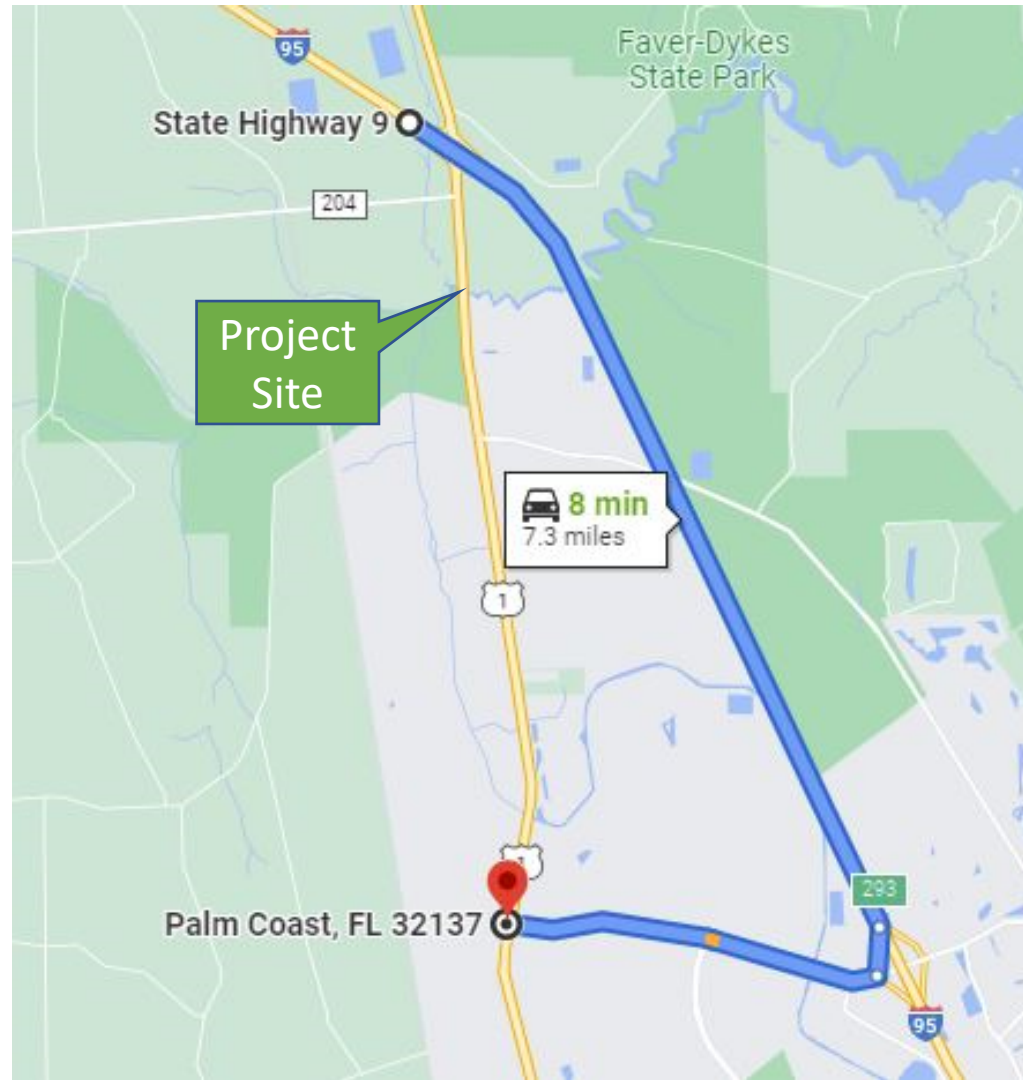
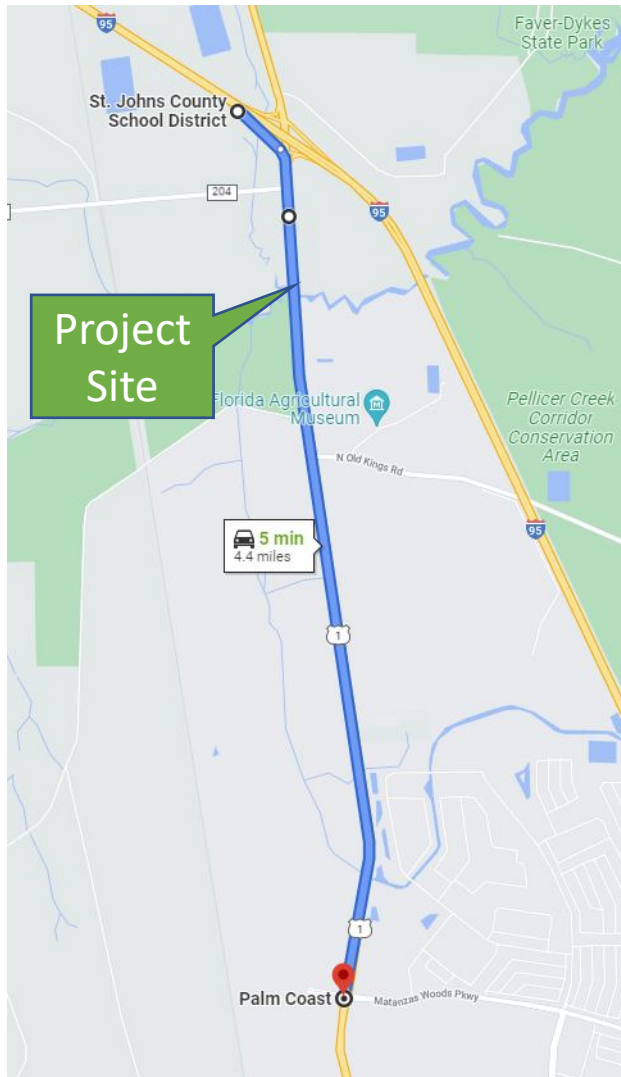

- Detour route can accommodate oversized vehicles
- Normal travel time – 5 min
- Detour travel time – 8 min
- Brief bridge closure for beam setting
- Utilizing I-95 and Matanzas Woods Parkway

Beam Setting Operations

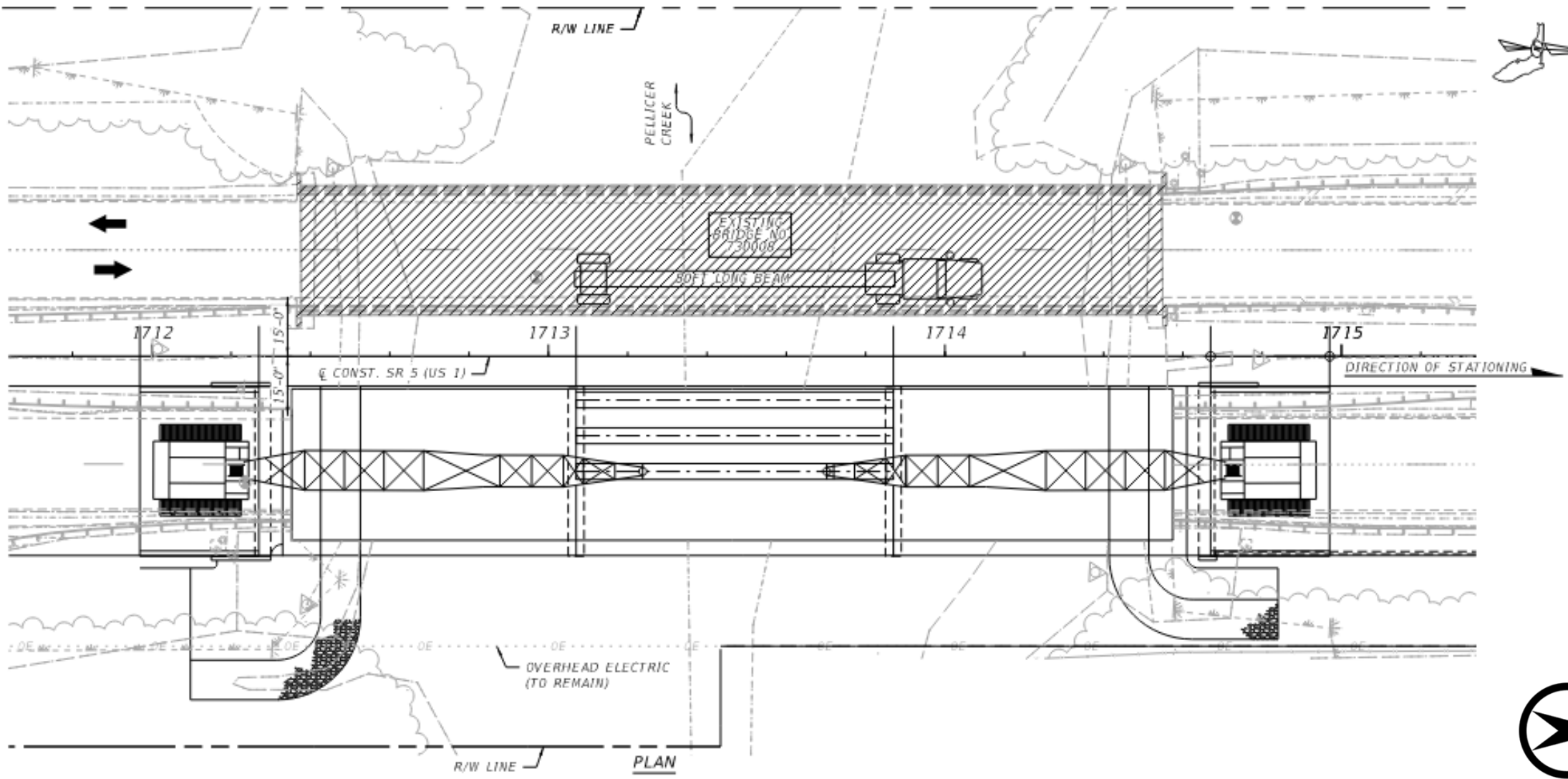

Stakeholder Coordination



Property Access Phase I - NB Bridge Construction

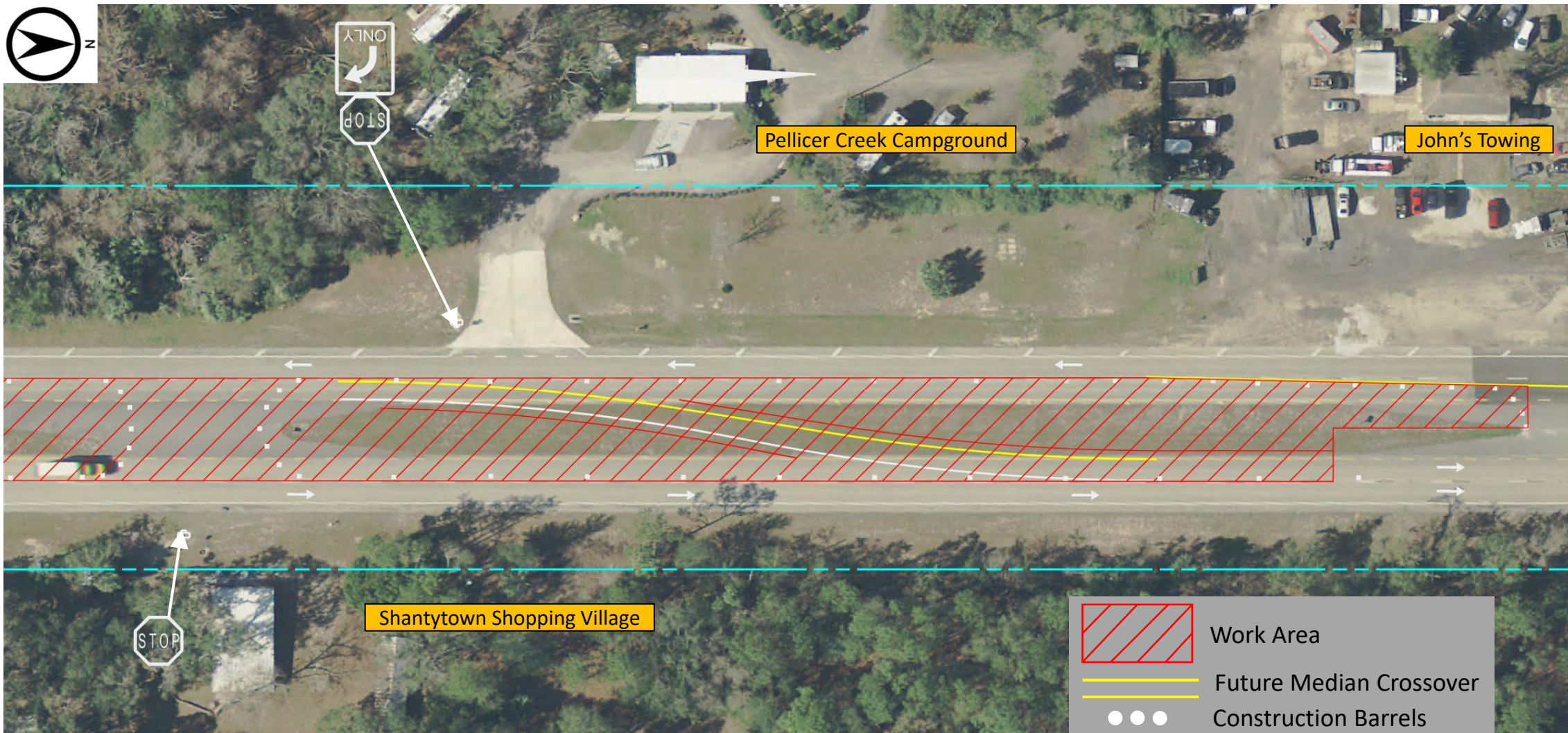

- John's Towing – Access remains unchanged
- Pellicer Creek Campground – Right turn only SB, then utilize the median opening at Shantytown for U-turns NB
- Shantytown – Access remains unchanged

Property Access Phase 2 - NB Bridge Construction

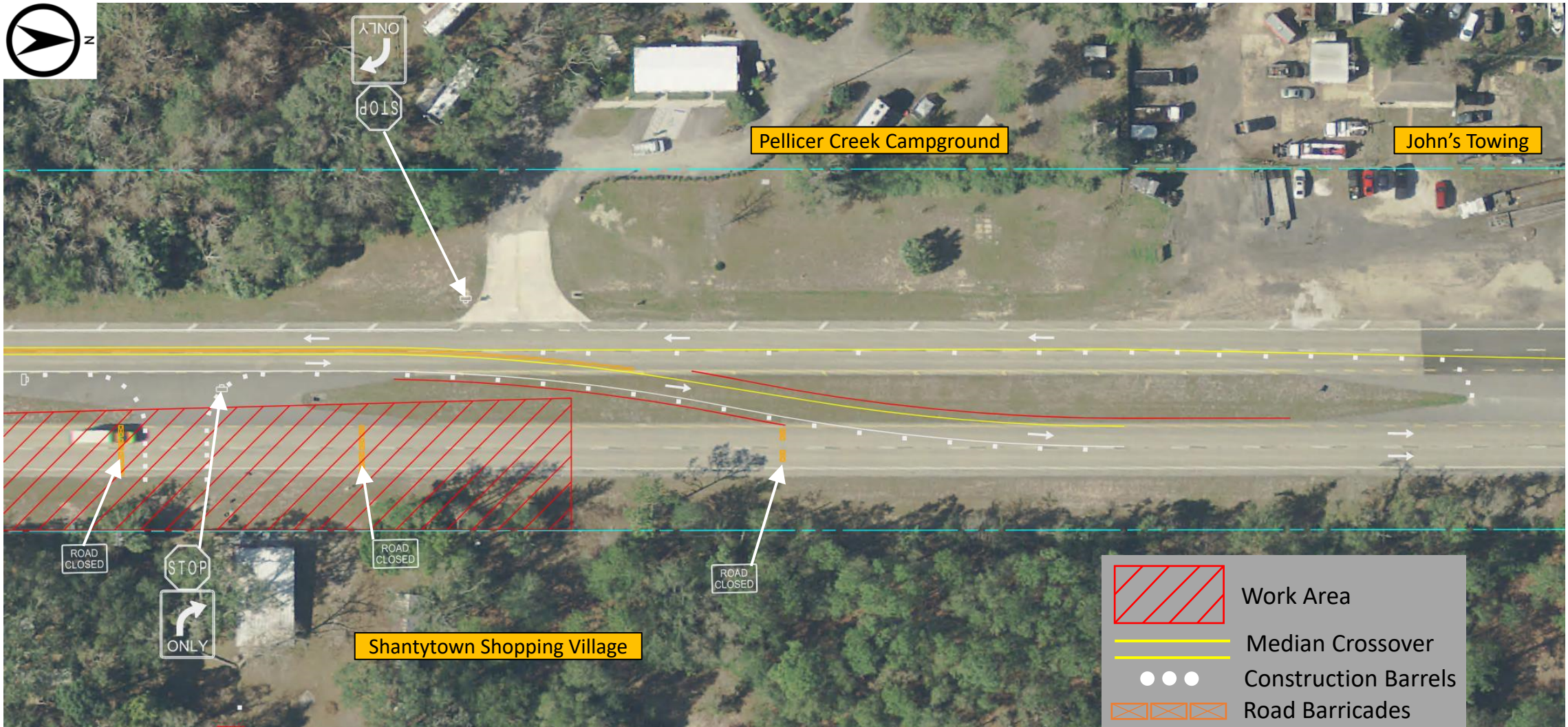

- John's Towing – Access remains unchanged
- Pellicer Creek Campground – Right turn only SB, then utilize U-turn at opening just before Old Kings Road to head NB
- Shantytown – Right turn only NB via median crossover, then U-turn at median opening by John's Towing to head SB

Property Access Phase 3 - SB Bridge Construction



- John's Towing – Access remains unchanged
- Pellicer Creek Campground – Right turn only SB, then utilize U-turn at opening just before Old Kings Road to head NB
- Shantytown – Right turn only NB, then U-turn at median opening by John's Towing to head SB

Property Access Phase 4 - SB Bridge Construction

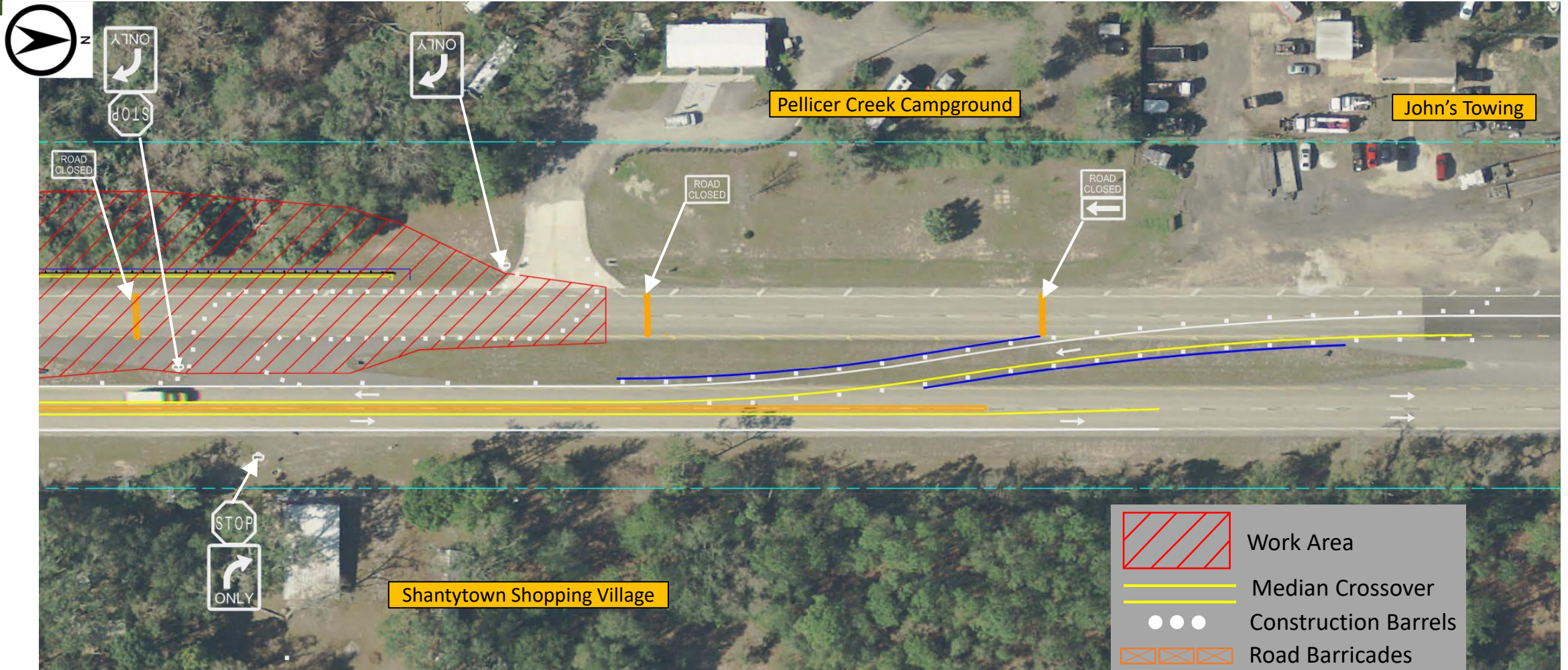

- John's Towing – Access remains unchanged
- Pellicer Creek Campground – Right turn only SB via median opening, then utilize U-turn at opening just before Old Kings Road to head NB
- Shantytown – Right turn only NB, then U-turn at median opening by John's Towing to head SB via median crossover

Schedule & Estimated Costs



Ways to Comment

- Submit a written comment form today
- Submit a comment on the project website www.CFLRoads.com/project/447118-1
- Contact the project manager directly:



Shelley.ChinQuee@dot.state.fl.us



**719 S. Woodland Blvd., MS 542
DeLand, FL 32720**



386-943-5439

Questions

